

## Scanning to Folder/PC via SMB(Windows)

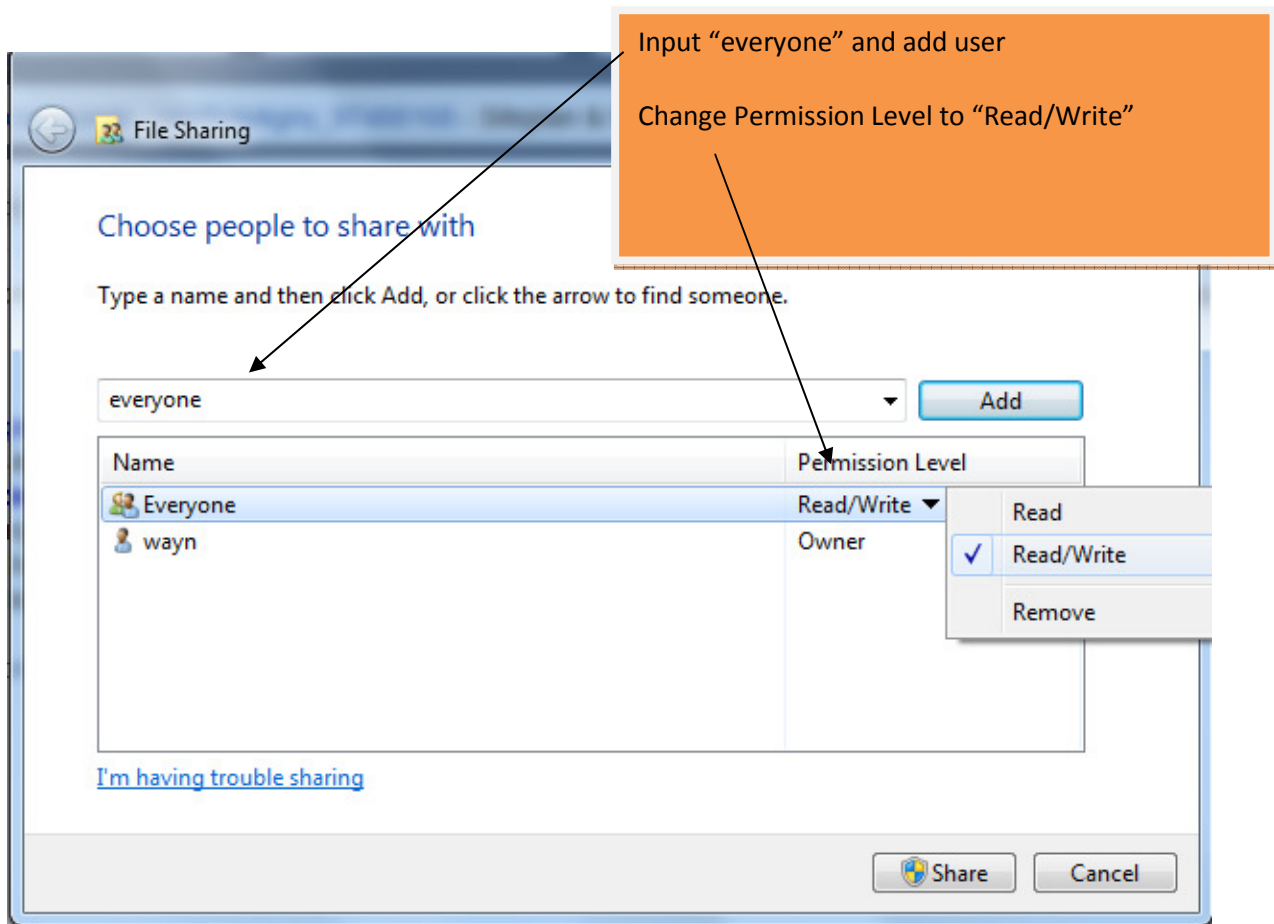
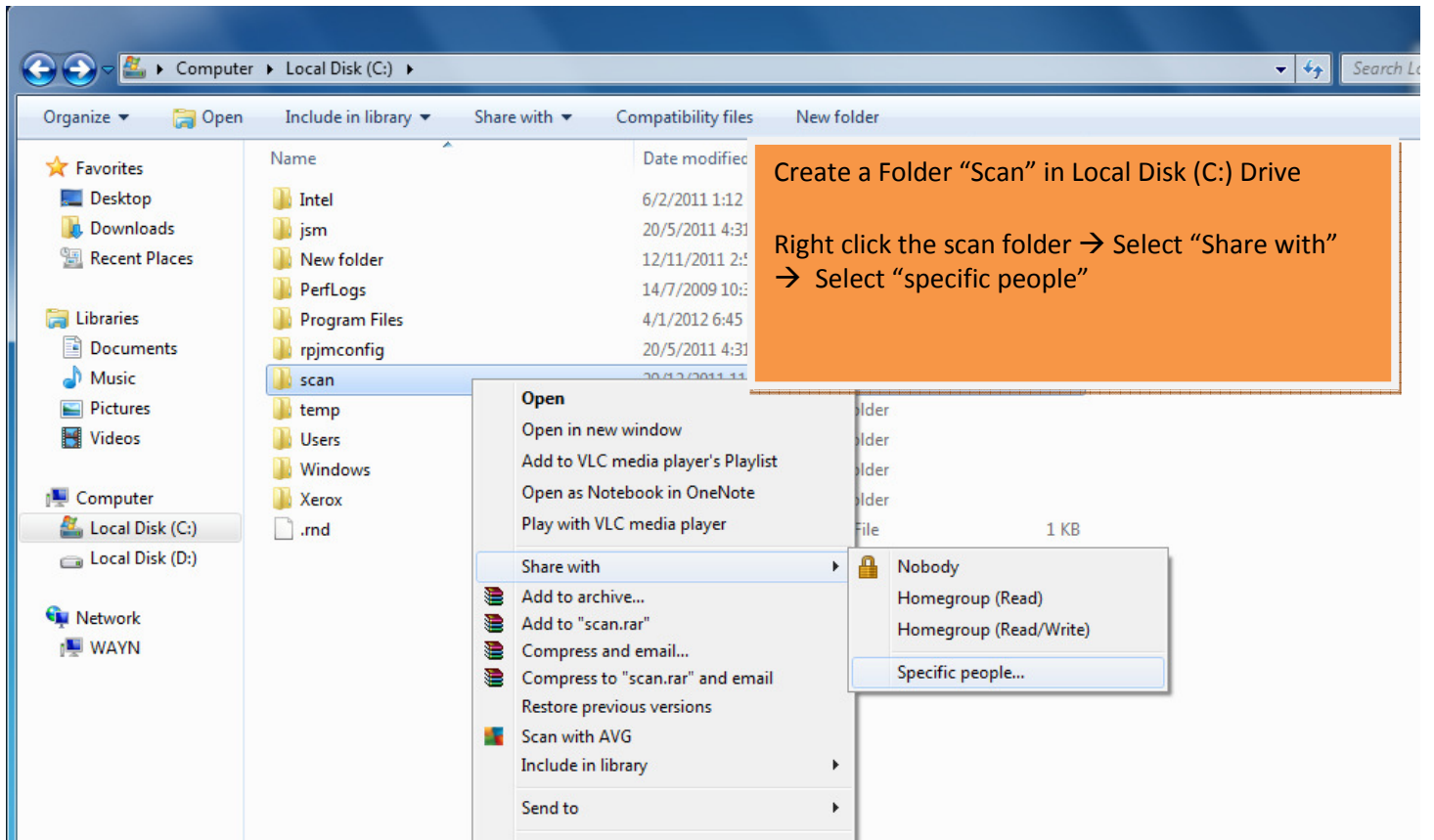

Click Start → Control Panel → Network and Sharing Center

Property	Value
Connection-specific DN...	
Description	Realtek RTL8168C(P)/8111C(P) Fami
Physical Address	00-21-9B-29-73-98
DHCP Enabled	Yes
IPv4 Address	192.168.0.8
IPv4 Subnet Mask	255.255.255.0
Lease Obtained	Thursday, 2 February, 2012 9:48:29 A
Lease Expires	Sunday, 5 February, 2012 9:48:29 AM
IPv4 Default Gateway	192.168.0.1
IPv4 DHCP Server	192.168.0.1
IPv4 DNS Servers	165.21.83.88 165.21.100.88
IPv4 WINS Server	
NetBIOS over Tcpi... En...	Yes
Link-local IPv6 Address	fe80::4ca2:e1d2:5637:48f%11
IPv6 Default Gateway	

**General**

Connection

IPv4 Connectivity:	Internet
IPv6 Connectivity:	No Internet access
Media State:	Enabled
Duration:	01:11:11
Speed:	100.0 Mbps

Details...

Activity

Sent	Received
Bytes: 2,805,462	21,751,256

Properties Disable Diagnose

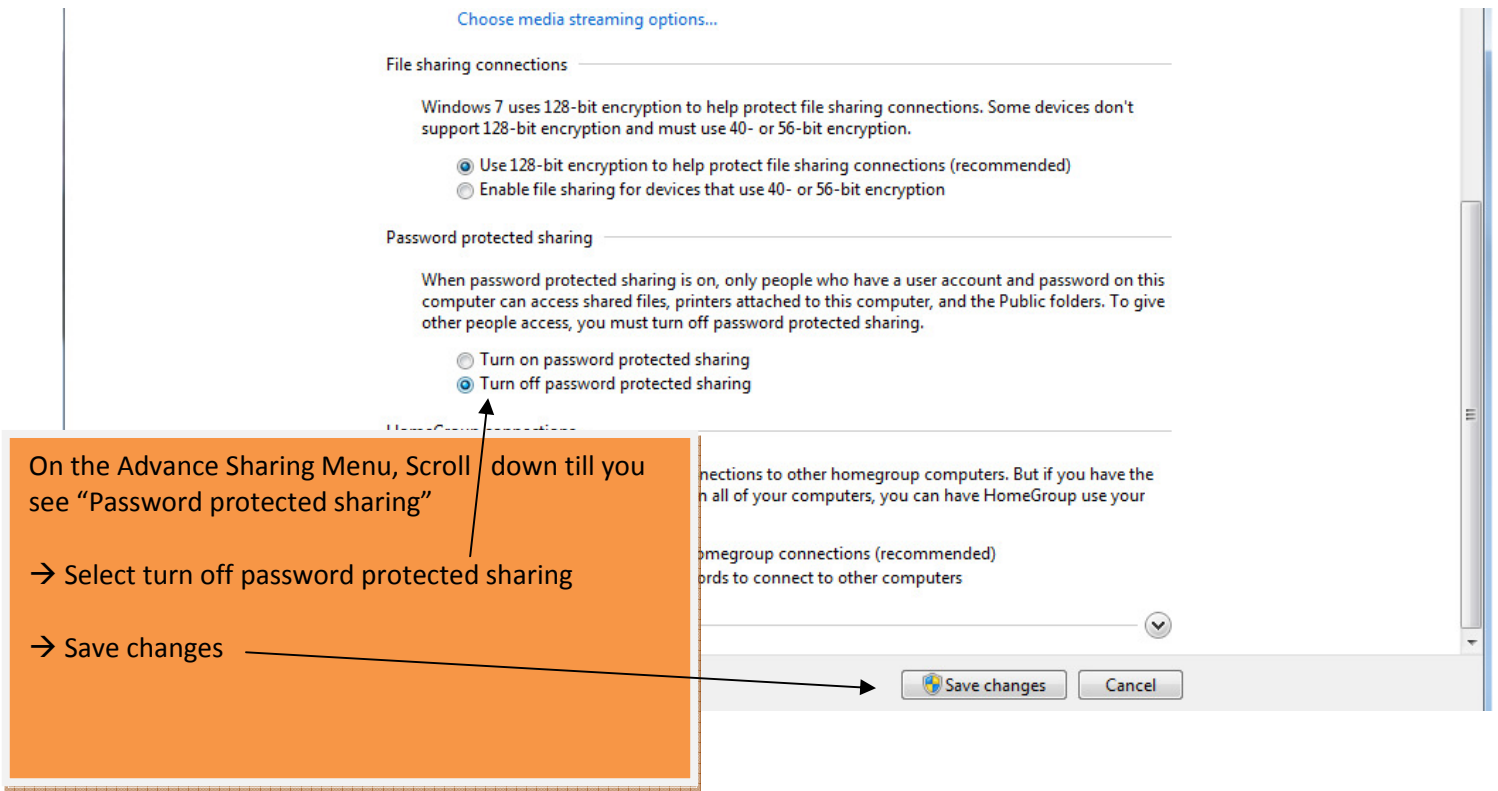

## Proceed to the Photocopier Machine

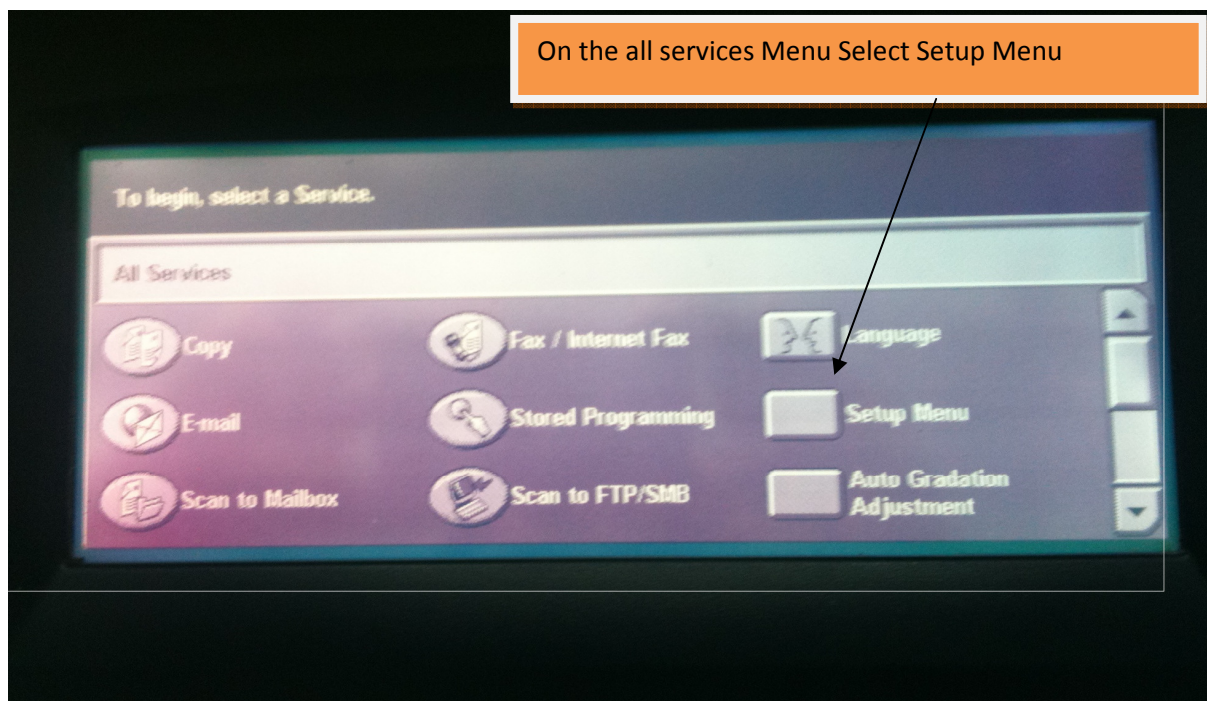

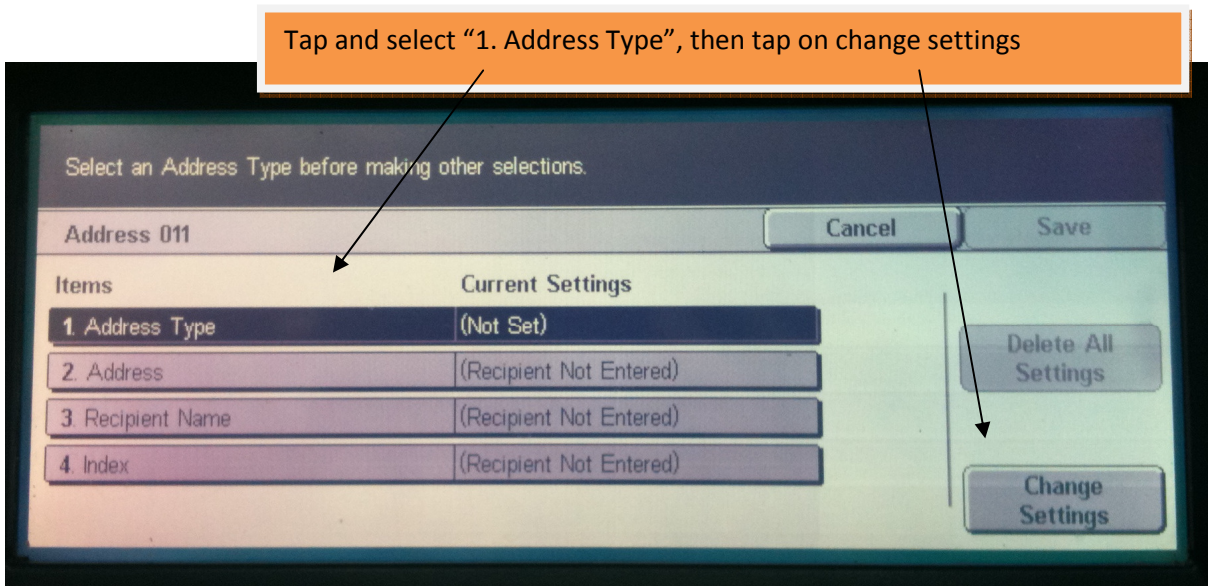
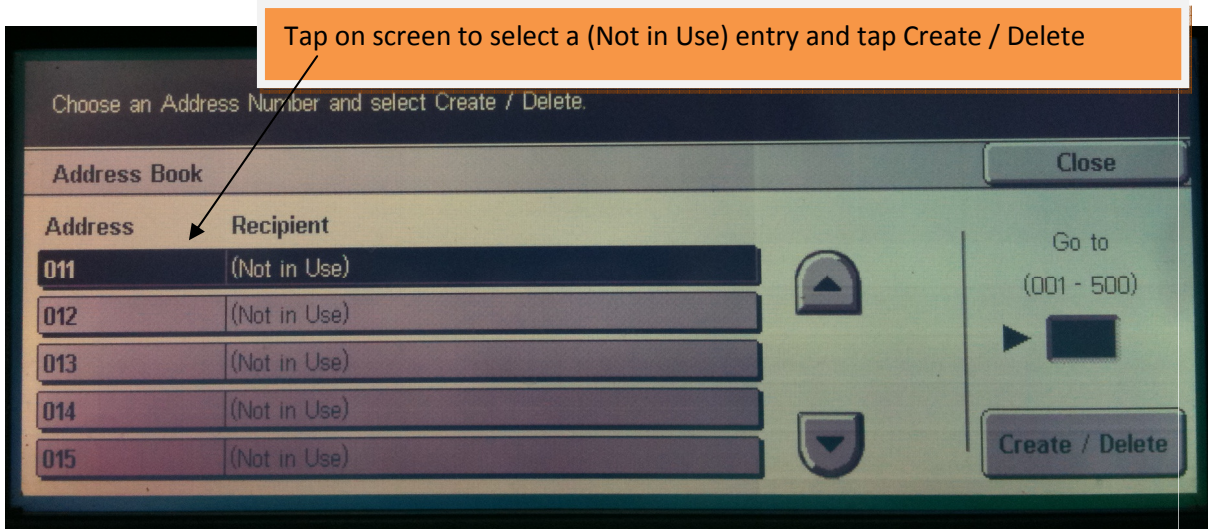
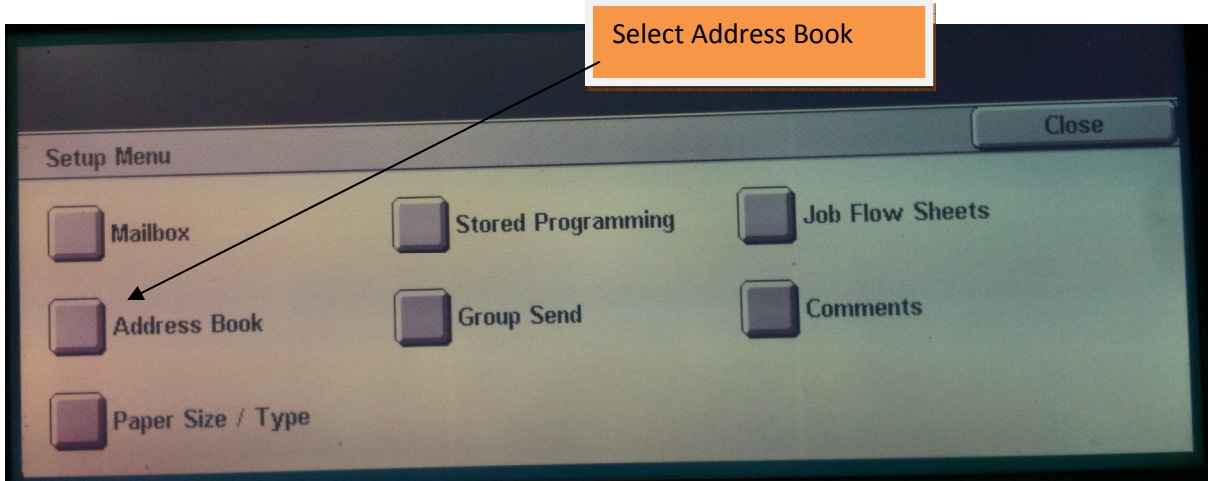

Tap and select "Server", then tap on Save

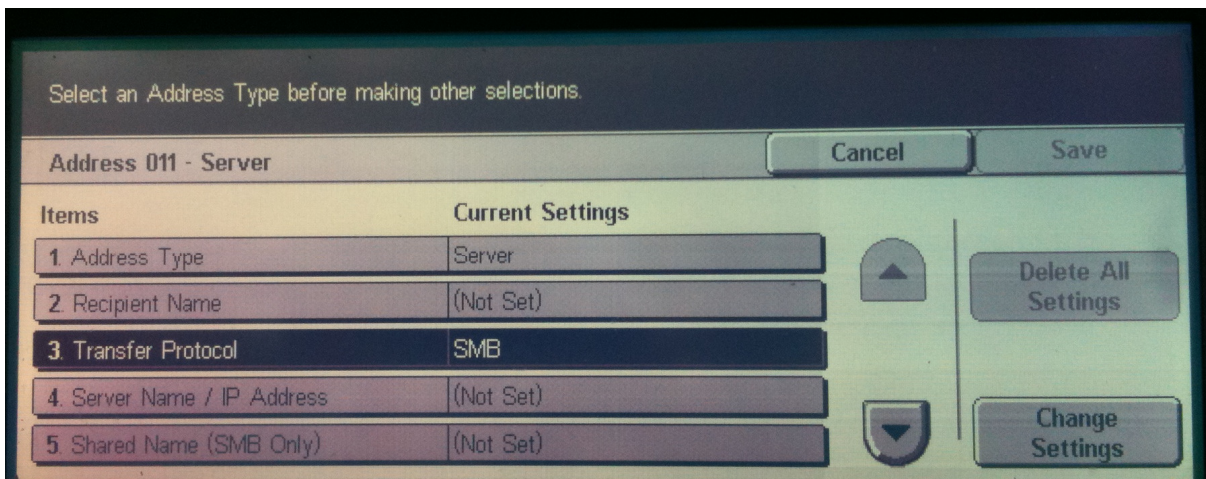
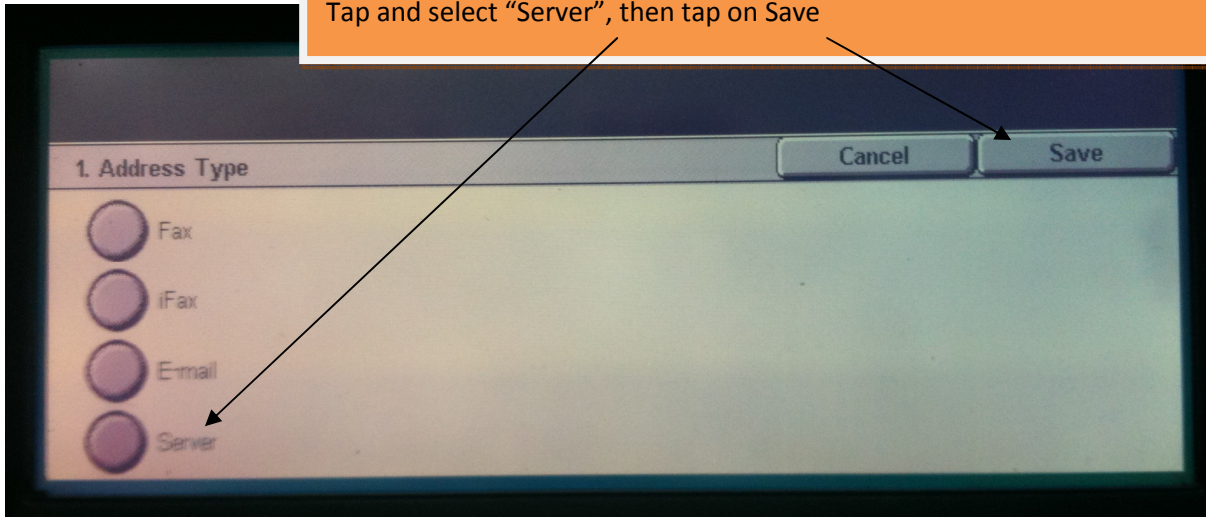

Tap and select "2. Recipient Name" , tap change settings. Input a reference name for the user.

Tap and select "3. Transfer Protocol", tap change settings and select "SMB" then save

Tap and select "4. Server Name/ IP Address", tap change settings.  
Input Computer's IP address noted earlier in the above guide then click Save.

Tap and select "5 Shared Name (SMB Only)", tap change settings.  
Input "scan" and save the entry.

Save settings and exit out of Menu.

Perform a Scan Test. On the all services menu select "scan to FTP/SMB" select address book look for the entry created and select the address create, Save and insert documents to ADF feeder/paten glass and press the green button to scan. Documents will appear in the folder you created.